

RUBELL.

FAMILY.

COLLEC-

TION. NOT.

A RAID.

PHAIDON

JOHN AHEARN DOUG AITKEN DARREN ALMOND CARL ANDRE JANINE ANTONI JOHN ARMLEDER
MATTHEW BARNEY JEAN-MICHEL BASQUIAT BERND AND HILLA BECHER JOSÉ BEDIA JOSEPH BEUYS
RICHARD BILLINGHAM ROSS BLECKNER CHRISTIAN BOLTANSKI MICHAËL BORREMANS LOUISE
BOURGEOIS CECILY BROWN MAURIZIO CATTELAN JAKE AND DINOS CHAPMAN FRANCESCO
CLEMENTE GEORGE CONDO MILES COOLIDGE GREGORY CREWDSON KARIN DAVIE RAOUL DE KEYSER
THOMAS DEMAND RINEKE DIJKSTRA LEONARDO DREW MARLENE DUMAS TIM EITEL INKA
ESSENHIGH ERIC FISCHL FISCHLI AND WEISS NAOMI FISHER DAN FLAVIN KATHARINA FRITSCH
ANNA GASKELL GILBERT AND GEORGE ROBERT GOBER FELIX GONZALEZ-TORRES PETER HALLEY
DAVID HAMMONS MARK HANDFORTH KEITH HARING EBERHARD HAVEKOST THOMAS HIRSCHHORN
DAMIEN HIRST CANDIDA HÖFER JENNY HOLZER DONALD JUDD MIKE KELLEY WILLIAM KENTRIDGE
ANSELM KIEFER MARTIN KIPPENBERGER JEFF KOONS SHERRIE LEVINE RICHARD LONG KERRY
JAMES MARSHALL BERNHARD MARTIN PAUL MCCARTHY ALLAN MCCOLLUM DAVID MCDERMOTT AND
PETER MCGOUGH JASON MEADOWS AERNOUT MIK YASUMASA MORIMURA PAUL MORRISON JUAN
MUÑOZ TAKASHI MURAKAMI YOSHITOMO NARA JUN NGUYEN-HATSUSHIBA CADY NOLAND CHRIS
OFILI RAYMOND PETTIBON ELIZABETH PEYTON RICHARD PRINCE MICHAEL RAEDECKER NEO RAUCH
CHARLES RAY DANIEL RICHTER CHRISTOPH RUCKHÄBERLE THOMAS RUFF ANRI SALA DAVID SALLE
WILHELM SASNAL JULIAN SCHNABEL GREGOR SCHNEIDER THOMAS SCHÜTTE DANA SCHUTZ
BEVERLY SEMMES CINDY SHERMAN GARY SIMMONS LORNA SIMPSON ANDREAS SLOMINSKI MIKE
AND DOUG STARN HAIM STEINBACH THOMAS STRUTH CATHERINE SULLIVAN SARAH SZE PHILIP
TAAFFE FIONA TAN DAVID THORPE ROSEMARIE TROCKEL TSENG KWONG CHI LUC TUYMANS JAN
VAN IMSCHOOT HELLEN VAN MEENE PALOMA VARGA WEISZ MAGNUS VON PLESSEN BETTINA VON
ZWEHL KARA WALKER ANDY WARHOL DAVID WOJNAROWICZ CHRISTOPHER WOOL PURVIS YOUNG
LISA YUSKAVAGE ZHANG HUAN

Phaidon Press Limited
Regent's Wharf
All Saints Street
London N1 9PA

Phaidon Press Inc.
180 Varick Street
New York, NY 10014

www.phaidon.com

First published 2004
© 2004 Phaidon Press Limited

All works © the artists except as noted below:
Works of Jean-Michel Basquiat: © 2003 Artists Rights Society (ARS), New York / ADAGP, Paris
Works of Joseph Beuys, Tim Eitel, Katharina Fritsch and Neo Rauch: © 2003 Artists Rights Society (ARS), New York / VG Bild-Kunst, Bonn
Works of Dan Flavin: © 2003 Estate of Dan Flavin / Artists Rights Society (ARS), New York
Works of Felix Gonzalez-Torres: © Andrea Rosen and the Felix Gonzalez-Torres Foundation
Works of Keith Haring: © The Estate of Keith Haring
Works of Jenny Holzer: © 2002 Jenny Holzer / Artists Rights Society (ARS), New York
Works of Donald Judd: Art © Donald Judd Foundation / Licensed by VAGA, New York, NY
Works of Mike Kelley, Cindy Sherman, Gary Simmons and Andreas Slominski: © The artists and Metro Pictures
Works of Andy Warhol: © 2003 Andy Warhol Foundation for the Visual Art / ARS, New York
Works of David Wojnarowicz: © Estate of David Wojnarowicz and P.P.O.W., NY

ISBN 0 7148 4393 8 Hardback
ISBN 0 7148 4398 9 Paperback

A CIP catalogue record for this book is available from the British Library.

All rights reserved. No part of this publication may be reproduced, stored in a retrieval system or transmitted, in any form or by any means, electronic, mechanical, photocopying, recording or otherwise, without the written permission of Phaidon Press Limited.

Designed by Julia Hasting
Printed in Hong Kong

LISA YUSKAVAGE
Northview, 2000

→ top to bottom:

LISA YUSKAVAGE
Northview, Two Girls, 2000

LISA YUSKAVAGE
Lupe & Lola II, 2003



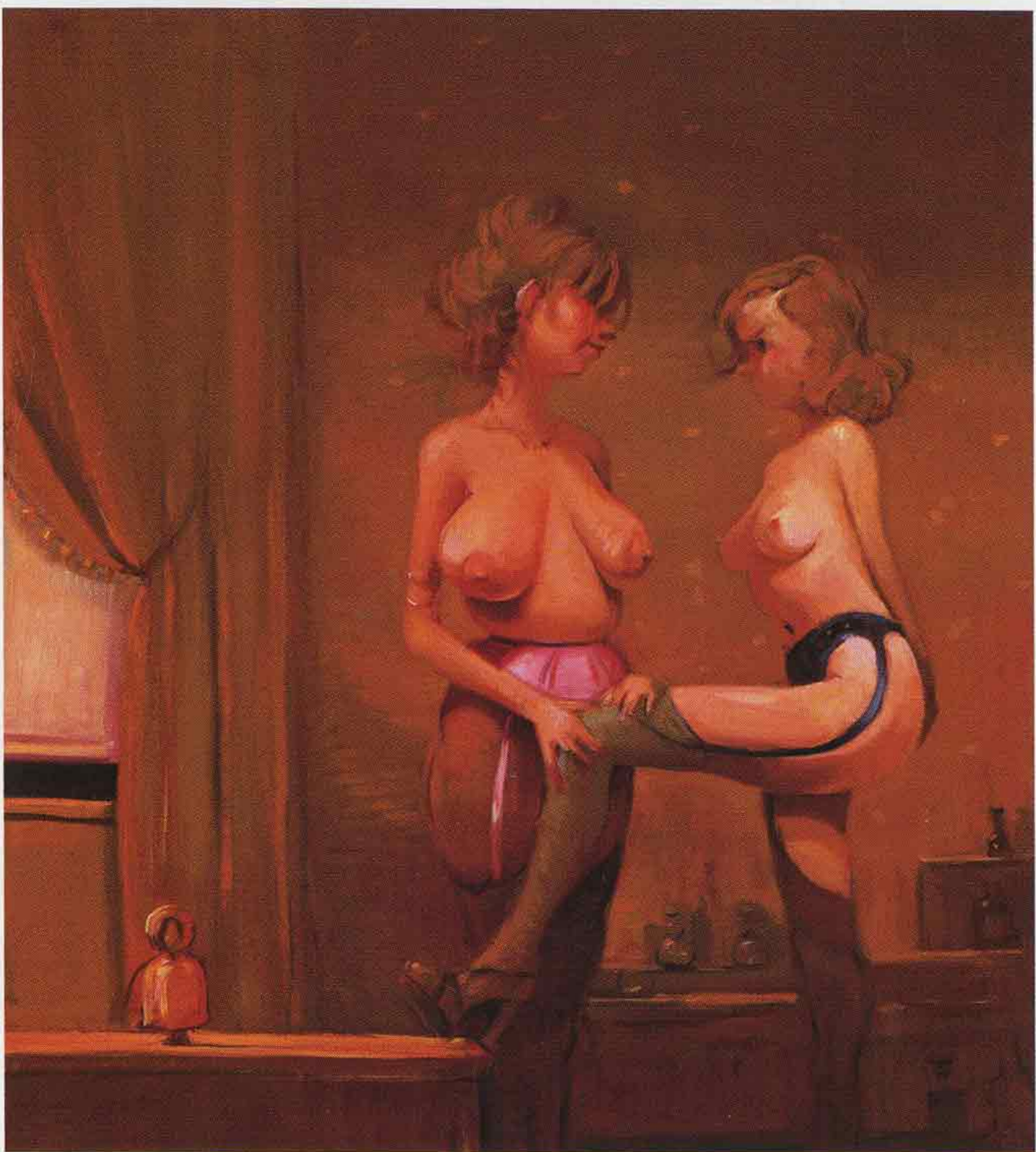
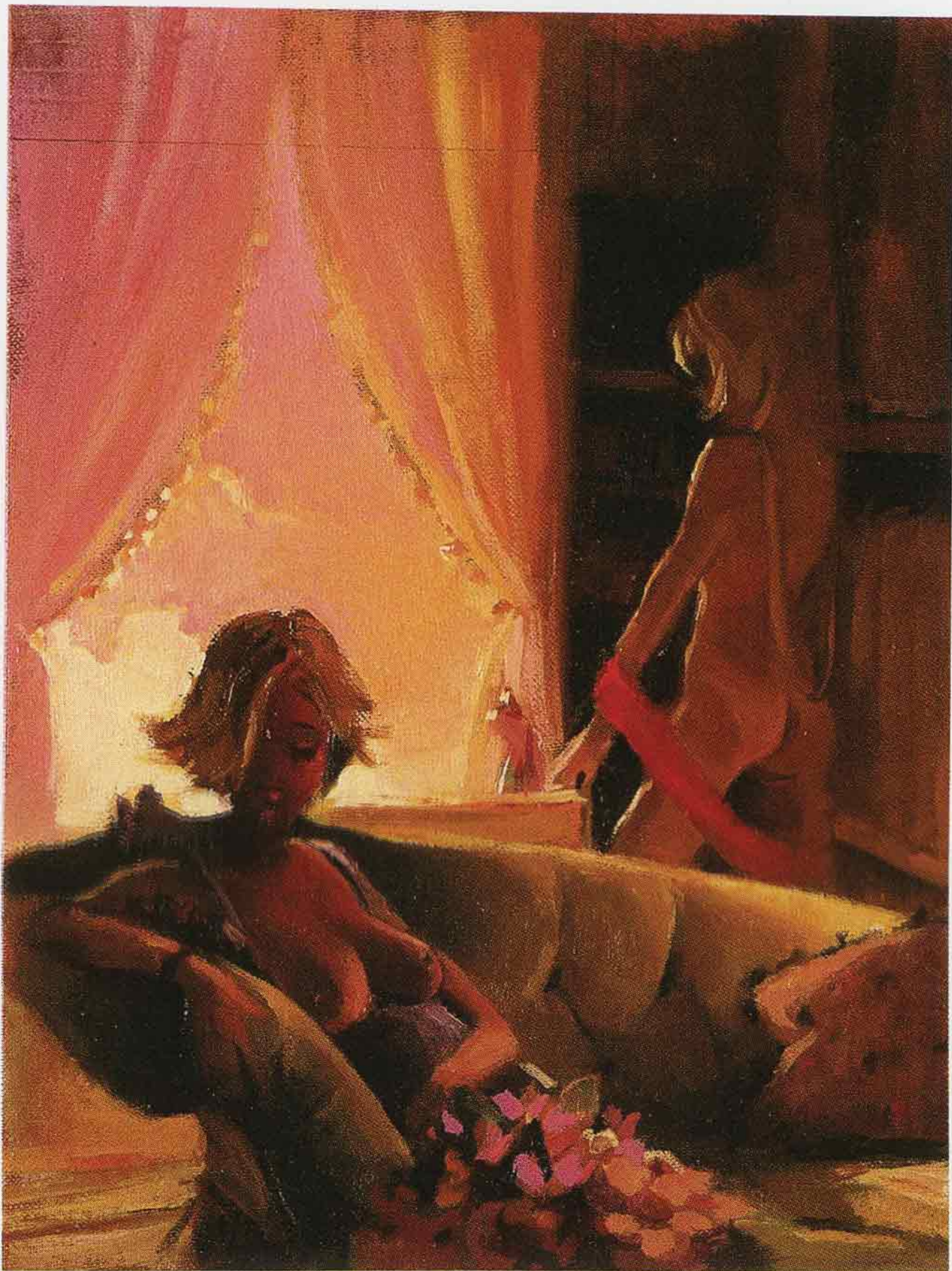

LORNA SIMPSON

→ **P. 164** Dividing Lines, 1989. Color polaroids with plastic plaques. 31 x 46 in. (78.7 x 116.8 cm)

ANDREAS SLOMINSKI

→ **PP. 120, 121** Glocke, 1996. Wood and metal. 65 3/4 x 64 1/2 x 34 1/2 in. (218 x 164 x 87 cm)

MIKE AND DOUG STARN

→ **P. 068** Rose with Christ, 1982-86. Toned silver print with tape. 66 x 104 in. (167.6 x 264.2 cm)

HAIM STEINBACH

→ **P. 043** Ultra lite #2, 1988. Chrome laminated wood shelf, chromed metal trash cans, glass, metal, wax, and colored oil "Gem Lites". 55 x 78 x 20 3/4 in. (139.7 x 198.1 x 52.7 cm)

THOMAS STRUTH

→ **P. 094** Bern, 1994. Silver gelatin print. 18 x 24 in. (45.7 x 61 cm)

→ **P. 093** Gerhard Richter, Madrid, 1994. C-print, 6/10. 70 1/8 x 90 1/2 in. (184 x 240 cm)

→ **P. 093** Monreale, Palermo, 1998. C-print, 7/10. 73 1/4 x 91 1/4 in. (186.1 x 231.8 cm)

→ **P. 094** Shinju-ku, Tokyo, 1986. Silver gelatin print. 37 x 29 in. (94 x 73.7 cm)

→ **P. 092** Tien-An-Men, Beijing, 1997. C-print, 6/10. 73 1/4 x 91 1/4 in. (184 x 240 cm)

CATHERINE SULLIVAN

→ **P. 213** Big Hunt, 2002. Five-channel black-and-white DVD projection, no sound, transferred from 16 mm film, duration 22 min.

SARAH SZE

→ **PP. 208-209** Mid-sectioned, 2000. Mixed media, Variable dimensions

PHILIP TAAFFE

→ **PP. 034, 055** Brest, 1985. Acrylic, black ink, and paper collage mounted on linen, 110 3/4 x 110 3/4 in. (281.3 x 281.3 cm)

→ **P. 055** Pharos, 1985. Silkscreen, collage, acrylic, and paper mounted on linen, 140 1/2 x 36 in. (356.9 x 91.4 cm)

→ **P. 055** Totem (Untitled), 1989. Monoprint collage, acrylic, and paper mounted on linen, 168 x 23 3/4 in. (426.7 x 60.3 cm)

FIONA TAN

→ **P. 219** Facing Forward, 1999. DVD projection with sound, transferred from 35 mm film, 4/4, Duration 11 min.

DAVID THORPE

→ **PP. 119, 120** We are Majestic in the Wilderness, 1999. Paper collage. 70 3/4 x 57 in. (180 x 145 cm)

ROSEMARIE TROCKEL

→ **P. 141** Size as Form (Grosse Als Form), 1984. Plaster. 8 5/8 x 7 x 8 5/8 in. (21.9 x 17.8 x 21.9 cm)

→ **P. 137** Study for Wool Design, 1987. Ink on graph paper. 52 x 38 in. (132.1 x 96.5 cm)

→ **P. 140** Untitled, 1984. Ink and gouache on graph paper. 8 x 6 in. (20.3 x 15.2 cm)

→ **P. 137** Untitled, 1986. Black and white wool, 14 x 14 in. (36 x 36 cm)

→ **P. 137** Untitled, 1986. Black and white wool, 14 x 14 in. (36 x 36 cm)

→ **P. 137** Untitled, 1986. Black and white wool, 14 x 14 in. (36 x 36 cm)

→ **P. 137** Untitled, 1986. Black and white wool, 14 x 14 in. (36 x 36 cm)

→ **P. 140** Untitled, 1986. Pencil and crayon on paper, 11 1/2 x 8 in. (29.2 x 20.3 cm)

→ **P. 140** Untitled, 1987. Ink on paper, 8 x 6 in. (20.3 x 15.2 cm)

→ **P. 140** Untitled, 1987. Pencil and crayon on paper, 11 1/2 x 8 1/4 in. (29.2 x 21 cm)

TSENG KWONG CHI

→ **PP. 030, 032-033** Series "East Meets West", 1979-1983. Twenty-one gelatin silver prints. Edition of five. Each: 15 x 15 in. (38.1 x 38.1 cm); New York, New York, 1979; Provincetown, Massachusetts, 1979; New York, New York, 1979; Disneyland, California, 1979; San Francisco, California, 1979; San Francisco, California, 1979; Graceland, Tennessee, 1979; New York, New York, 1979; Little Schoolhouse, Vermont, 1983; Disneyland, California, 1979; Disneyland, California, 1979; New York, New York, 1979; Nashville, Tennessee, 1979; San Francisco, California, 1979; Hollywood Hills, California, 1979; Party of the Year, Metropolitan Museum of Art, New York, 1980; Los Angeles, California, 1979; Little Rock, Arkansas, 1979; Cotton Field, Tennessee, 1979; Provincetown, Massachusetts, 1979; New York, New York, 1979

LUC TUYMANS

→ **P. 192** Christ, 1998. Oil on canvas, 48 x 22 3/4 in. (122.5 x 58 cm)

→ **PP. 193, 194** Diorama, 2001. Oil on canvas, 116 1/2 x 112 1/4 in. (296 x 285 cm)

→ **P. 194** Oberammergau, 1999. Synthetic paint on polyester sphere. Diameter 59 in. (150 cm)

JAN VAN IMSCHOOT

→ **PP. 222-223** Confession of a Painter, 1999. One painting and five drawings, oil on canvas, mixed media on paper. Painting 78 3/4 x 63 in. (200 x 160 cm). Each drawing: 25 3/4 x 19 7/8 in. (65.4 x 50.5 cm)

HELLEN VAN MEENE

→ **P. 174** Untitled, 1997. C-print, 8/10. 15 3/8 x 15 3/8 in. (39 x 39 cm)

→ **P. 174** Untitled, 1998. C-print, 4/10. 15 3/8 x 15 3/8 in. (39 x 39 cm)

→ **P. 174** Untitled, 1998. C-print, 8/10. 15 3/8 x 15 3/8 in. (39 x 39 cm)

→ **P. 174** Untitled, 1999. C-print, 4/10. 15 3/8 x 15 3/8 in. (39 x 39 cm)

→ **P. 174** Untitled, 1999. C-print, 8/10. 15 3/8 x 15 3/8 in. (39 x 39 cm)

→ **P. 175** Untitled (no.2), 1997. C-print, 8/10. 15 3/8 x 15 3/8 in. (39 x 39 cm)

→ **P. 175** Untitled (no.3), 1997. C-print, 8/10. 15 3/8 x 15 3/8 in. (39 x 39 cm)

→ **P. 175** Untitled (no.5), 1997. C-print, 8/10. 15 3/8 x 15 3/8 in. (39 x 39 cm)

→ **P. 175** Untitled (no.25a), 1997. C-print, 8/10. 15 3/8 x 15 3/8 in. (39 x 39 cm)

→ **P. 174** Untitled (no. 38), 1997. C-print, 8/10. 15 3/8 x 15 3/8 in. (39 x 39 cm)

PALOMA VARGA WEISZ

→ **P. 228** Stubaifrau, 2002. Lime tree and stained pine. Figure ca. 58 1/2 in. (150 cm). Water wheel ca. 109 in. (280 cm). Water course ca. 312 in. (800 cm)

→ **P. 229** Waldfrau, getarnt, 2002. Lime tree, larch, and camouflage fabric. Large figure ca. 70 1/4 in. (180 cm). Small figure ca. 19 1/2 in. (50 cm). Trunk ca. 156 in. (400 cm)

MAGNUS VON PLESSEN

→ **P. 216** Study for 7th Between 51st and 52nd Street, 14:30 h, 2002. Oil on canvas, 67 x 102 1/2 in. (170 x 260 cm)

BETTINA VON ZWEHL

→ **P. 151** Alexander/Mathilda (from An Anatomy of Control series), 2000. Two selenium toned silver gelatin prints mounted on aluminum. Each: 2/6, 55 x 39 in. (129 x 99 cm)

KARA WALKER

→ **PP. 234-235** Campdown Ladies, 1998. Cut paper and adhesive on wall, 9 x 50 ft. (274.3 cm x 15.24 m)

ANDY WARHOL

→ **P. 016** Brillo Box, 1964. Silkscreen on wood, 24 x 30 x 24 in. (61 x 76.2 x 61 cm)

→ **PP. 017, 092** Mao, 1973. Acrylic and silkscreen on canvas. 26 x 22 in. (66 x 55.9 cm)

→ **P. 019** Studio 54, 1979. Oil and silkscreen on canvas, 30 x 12 in. (76.2 x 30.4 cm)

→ **P. 018** Untitled (portrait of Jennifer Rubell), 1985. Marker on napkin, 22 x 20 in. (55.9 x 50.8 cm)

DAVID WOJNAROWICZ

→ **P. 030** I Use Maps Because I Don't Know How to Paint, 1984. Mixed media on masonite with wood frame, 48 x 48 in. (121.9 x 121.9 cm)

CHRISTOPHER WOOL

→ **P. 113** Untitled (P128), 1990. Alkyd and acrylic on aluminum, 96 x 72 in. (243.8 x 182.9 cm)

→ **P. 113** Untitled (S12), 1987. Alkyd and enamel on aluminum, 48 x 24 in. (122 x 61 cm)

→ **PP. 111, 112** Untitled (W18), 1990. Enamel on aluminum, 108 x 72 in. (274.3 x 182.9 cm)

PURVIS YOUNG

→ **PP. 146-147** Untitled works, 1985-99. Paint on found objects and mixed media, Variable dimensions

LISA YUSKAVAGE

→ **P. 163** Lupe & Lola II, 2003. Oil on linen, 20 x 18 in. (50.8 x 45.7 cm)

→ **P. 162** Northview, 2000. Oil on linen, 77 x 62 in. (195 x 157.5 cm)

→ **P. 163** Northview, Two Girls, 2000. Oil on canvas board, 9 3/8 x 7 in. (23.9 x 17.8 cm)

ZHANG HUAN

→ **P. 178** To Add One Meter to an Anonymous Mountain, 1995. C-print on Fuji archival paper, 1/15, 40 x 60 in. (101.6 x 152.4 cm)

→ **P. 178** Nine Holes, 1995. C-print on Fuji archival paper, 1/15, 60 x 40 in. (152.4 x 101.6 cm)

→ **PP. 178, 187** To Raise the Water Level of a Fishpond (close), 1997. C-print on Fuji archival paper, 4/5, 60 x 90 in. (152.4 x 228.6 cm)

→ **P. 187** To Raise the Water Level of a Fishpond (distant), 1997. C-print on Fuji archival paper, 2/15, 40 x 60 in. (101.6 x 152.4 cm)

→ **P. 186** Twelve Square Meters, 1994. C-print on Fuji archival paper, 1/15, 60 x 40 in. (152.4 x 101.6 cm)